

commissioned by Nexas Saxophone Quartet

# Cuarteto de saxofones #3

## De los tres barrios

### I. CABALLITO

Fernando Lerman

Score

tango desbocado ♩ = 100

Soprano Sax

Alto Sax

Tenor Sax

Baritone Sax

S. Sax.

A. Sax.

T. Sax.

B. Sax.

8

A

6

6

5

I. Caballito

2  
15

**B**

S. Sax. *f* *mf*

A. Sax. *f* *mf*

T. Sax. *f* *mf*

B. Sax. *f* *mf*

21

S. Sax. *ff* *mf*

A. Sax. *ff* *mf*

T. Sax. *ff* *mf*

B. Sax. *ff* *mf*

I. Caballito

C

3

27

S. Sx. *mp* *mf* *p* *pp*

A. Sx. *mp* *p* *mf*

T. Sx. *mp* *p* *mf* *p*

B. Sx. *mp* *mp* *mf* *p*

36

S. Sx. *f*

A. Sx. Slap! *mf*

T. Sx. Slap! *mf*

B. Sx. *mf*

I. Caballito

4 **D**

S. Sx. *f*

A. Sx. *mp* Double tongue

T. Sx. *mp*

B. Sx. *mf*

52

S. Sx. *f*

A. Sx. *mp*

T. Sx. *mp*

B. Sx. *mf*

I. Caballito

58

**E**

S. Sx. *mp* *mf* *mp*

A. Sx. *mp* *mf* *mp*

T. Sx. *mp* *f* Solo

B. Sx. *mp*

66

S. Sx. *f* *mp*

A. Sx. *f* *mp*

T. Sx. *f*

B. Sx.

I. Caballito

6  
71

**F**

S. Sax. *f* >

A. Sax. *f* > *mf* 5

T. Sax. *f* > *mf* 5

B. Sax. *f* > *mf* 5

*p*

77

**G**

S. Sax. *mf*

A. Sax. *mf* *mp*

T. Sax. *f* *end Solo* *mf* *mp*

B. Sax. *f* *mf* *mp*

I. Caballito

86 *dolce*

S. Sax. *mp* *mf*

A. Sax. *p* *mp*

T. Sax. *p* *mp*

B. Sax. *p* *mp*

95

S. Sax. *pp*

A. Sax. *pp*

T. Sax. *pp*

B. Sax. *pp*

I. Caballito

8  
103

S. Sax. *mp* *mf*

A. Sax. *mp* Double tongue

T. Sax. *mp* Double tongue

B. Sax. *mp* *mf*

109

S. Sax. *mf* *f*

A. Sax. *p* *mp*

T. Sax. *p* *mp*

B. Sax. *mp* *mf*

I. Caballito

115

S. Sx.

A. Sx.

T. Sx.

B. Sx.

*pp* *mf* *mp*

*mf* *pp* *mf* *mp*

*mp* *pp* *mf* *mp*

*pp* *mf* *mp*

I

S. Sx.

A. Sx.

T. Sx.

B. Sx.

*f* *ff* *f*

*f* *ff* *f*

*f* *ff* *f*

*f* *ff* *f*

I. Caballito

10  
127

S. Sx.

A. Sx.

T. Sx.

B. Sx.

*f*

*f*

*f*

*f*

132

S. Sx.

A. Sx.

T. Sx.

B. Sx.

*mp*

*f*

*mf*

*ff*

*mp*

*f*

*mf*

*ff*

*mp*

*f*

*mf*

*ff*

# Cuarteto de saxofones #3

## De los tres barrios

### I. CABALLITO

Fernando Lerman

tango desbocado ♩ = 100

4

7

11

15

20

24

27

33

39

**A**

**B**

**C**

**D** Double tongue

*f*

*mp*

*mf*

*f*

*mf*

*ff*

*mf*

*mp*

*p*

*mf*

*mf*

Slap!

*mf*

*mp*

I. Caballito

2

50 *p*

54 *mp* *mf*

58 *mp* *mf* **E**

63 *mp*

67 *f* *mp*

70 *f* *mf* *p* **F**

74

79 *mf* *mp* **G**

85 *p*

91 *mp*

97 *pp*

I. Caballito

**H** Double tongue

103 *mp*

107 *p*

111

114 *mp* *mf*

117 *pp* *mf* *mp*

**I** *f* *ff*

125 *f*

128

130 *f* *mp*

133 *f* *mf* *ff*

# Cuarteto de saxofones #3

## De los tres barrios

### I. CABALLITO

Fernando Lerman

tango desbocado ♩ = 100

5 **A** *mp*

10 *mf*

15 **B** *f* *mf*

19 *ff*

24 *mf* *mp*

**C** *mp* *mf* *p*

36 *mf*

**D**

42 *mf*

I. Caballito

2

48

mp

53

mf

58

mp

E

10

f

mf

F

77

f

G

mf

82

mp

p

88

94

mp

100

pp

mp

**H**

**I**

# Cuarteto de saxofones #3

## De los tres barrios

### I. CABALLITO

tango desbocado ♩ = 100

4

7

A

mp

6

11

mf

B

15

f

5

mf

18

2

ff

23

mf

26

C

mp

mf

30

p

pp

37

f

43

D

f

I. Caballito

2

48 *mf*

53 *f*

57 *mf* *mp* *mf* **E**

62 *mp*

67 *f* *mp*

70 *f* *p* **F**

75

**G** *mf*

86 *dolce* *mp*

92 *mf*

97

I. Caballito

102 *pp* *mp*

[H] *mf*

110 *mf*

114 *f* *pp*

118 *mf* *mp* *f* [I]

122 *ff*

125 *f*

128

131 *f* *mp* *f*

134 *mf* *ff*

# Cuarteto de saxofones #3

## De los tres barrios

### I. CABALLITO

Fernando Lerman

tango desbocado ♩ = 100

*mf*

5 **A** *mp*

10 *mf*

15 **B** *f* *mf*

19 *ff*

24 *mf* *mp*

**C**

*p* *mf* *p*

37 Slap! *mf*

**D** Double tongue *mp*

44

I. Caballito

2

48 *p*

52 *mp*

56 *mf* *mp* **E** 4

64 *Solo* *f*

68 *f*

71 **F** *f* *mf*

75 *f*

79 *end Solo* **G** *mf*

85 *p*

91 *mp*

96

100

*pp*

105

**H** Double tongue

*mp*

109

113

*mp*

117

*pp* *mf* *mp* *f*

122

*ff* *f*

127

131

*f* *mp* *f* *mf* *ff*

# Cuarteto de saxofones #3

## De los tres barrios

### II. LA PATERNAL

Fernando Lerman

Tango canción ♩ = 72

A

Soprano Sax

Alto Sax

Tenor Sax

Baritone Sax

S. Sx.

A. Sx.

T. Sx.

B. Sx.

II. La Paternal

2  
15

S. Sx.

A. Sx.

T. Sx.

B. Sx.

*p* *mp* *f* *mf* *mp*

**B**

22

S. Sx.

A. Sx.

T. Sx.

B. Sx.

*p* *p* *mp* *p* *mf* *mp* *mp* *mf*

Solo

II. La Paternal

43

S. Sx.

A. Sx.

T. Sx.

B. Sx.

*rit.*

**sostenuto** ♩ = 90

*pp*

*mf*

*pp*

# Cuarteto de saxofones #3

## De los tres barrios

### II. LA PATERNAL

Tango canción  $\text{♩} = 72$

*mp*

6

12

17

*mp* *f* *mf* *mp*

22

*p*

28

*mp* *mf* *p*

32

*cresc.* *f* *mp*

37

*mf*

42

*mp* *rit.* *sostenuto*  $\text{♩} = 90$

# Cuarteto de saxofones #3

## De los tres barrios

### II. LA PATERNAL

Tango canción ♩ = 72

# Cuarteto de saxofones #3

## De los tres barrios

### II. LA PATERNAL

Tango canción  $\text{♩} = 72$

3

**A**

*mf*

7

11

14

18

**B**

*f* *mp* *p*

24

*mf* *mp*

29

**C**

*mf*

36

*rit.*

41

*mp*

45

sostenuto  $\text{♩} = 90$

# Cuarteto de saxofones #3

## De los tres barrios

### II. LA PATERNAL

Fernando Lerman

Tango canción  $\text{♩} = 72$

mp

6

12

p mp

18

f mf mp

**B**

mp p mf

27

mp mf p

32

cresc. f mp

**C**

37

mf mp

43

rit. sostenuto  $\text{♩} = 90$

Score

Cuarteto de saxofones #3  
De los tres barrios  
III. VILLA MITRE

Fernando Lerman

Milonga ♩ = 120

Soprano Sax

Alto Sax

Tenor Sax

Baritone Sax

S. Sax.

A. Sax.

T. Sax.

B. Sax.

*ff*

A

III. Villa Mitre

21

S. Sx.

A. Sx.

T. Sx.

B. Sx.

**B**

*mp*

*f*

*mp*

*mf*

32

S. Sx.

A. Sx.

T. Sx.

B. Sx.

**C**

*mp*

*f*

*mp*

*f*

*mp*

*f*

*p*

*f*

*f*

III. Villa Mitre

D

41

S. Sx.

A. Sx.

T. Sx.

B. Sx.

Dynamic markings: *f*, *p*, *mp*, *mf*

51

S. Sx.

A. Sx.

T. Sx.

B. Sx.

Dynamic markings: *f*, *mp*, *f*, *p*

III. Villa Mitre

62

S. Sx.

A. Sx.

T. Sx.

B. Sx.

*mf*

*p*

*mf*

*mp*

F

74

S. Sx.

A. Sx.

T. Sx.

B. Sx.

*pp*

*cresc. molto*

*f*

III. Villa Mitre

G

85

S. Sx.

A. Sx.

T. Sx.

B. Sx.

*mf*

*mf*

*mf*

*mf*

95

S. Sx.

A. Sx.

T. Sx.

B. Sx.

*f*

*mp*

*mf*

*f*

*mf*

*ff*

*f*

*mp*

*mf*

*f*

*mf*

*ff*

*f*

*mf*

*ff*

63 *mf* *p* *mf*

70 *mp* *pp*

F

78 *cresc. molto* *f*

85

G

91 *mf* *f*

98 *mp* *mf* *f*

104 *mf* *ff*

# Cuarteto de saxofones #3

## De los tres barrios

### III. VILLA MITRE

Milonga ♩ = 100

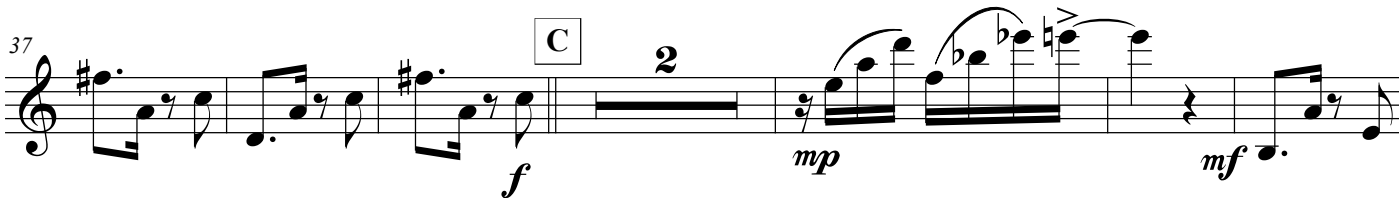

69 *mp* **F**

77 *pp* *cresc. molto* *f*

84 *f*

91 **G** *mf* *f*

98 *mf* *f*

104 *mf* *ff*

# Cuarteto de saxofones #3

## De los tres barrios

### III. VILLA MITRE

Milonga  $\text{♩} = 100$

8

17

25

34

C

D

46

E

54

62 *mf* *pp*

78 *cresc. molto* *f* **F**

83

91 *mf* *f* **G**

98 *mp* *mf* *f*

104 *mf* *ff*

Tenor Sax

# Cuarteto de saxofones #3

## De los tres barrios

### III. VILLA MITRE

Fernando Lerman

Milonga ♩ = 100

10

A

24 B

mp

32 f mp

39 C

f mp f

45 D

3 f mp

53 mp f E

62 *p* *p* *mf*

70 *mp* *pp* *cresc. molto*

79 *f* **F**

88 *mf* **G**

93 *f* *mp*

100 *mf* *f* *ff*
